

# BLUE HILL HERITAGE TRUST



BLUE HILL / BROOKLIN / BROOKSVILLE / PENOBSCOT / SEDGWICK / SURRY

SUMMER 2007

## Land for Wildlife, Land for People

### 49 Acres Added to Kingdom Woods Conservation Area

THANKS TO a cooperative landowner with strong feelings for the land, a 49-acre parcel has been added to our Kingdom Woods Conservation Area, in Blue Hill, providing additional unfragmented wildlife habitat as well as the opportunity for additional walking trails and educational uses.

Because of its location near Fourth Pond, the diverse habitat it provides and the fact that it bordered on two sides by the Trust's other land, this tract was highly ranked in the list of possible future additions to KWCA. By simplifying the boundaries of KWCA, its acquisition also makes our long-term stewardship responsibilities easier to manage.

George Leach, the former owner, had acquired the property from his parents nearly four decades ago and it held sentimental value for him. Yet the idea of the land remaining as a natural area available for both wildlife and for people appealed to him. He thus agreed to sell it to the Trust. Funding for the purchase came from a bequest to the Trust and from a loan which we are working to repay.

#### 878 Acres Nine Years Later

Our Kingdom Woods Conservation Area now includes 878 acres and has been assembled through nine transactions beginning in 1998. It is our largest conservation property. Tracts of this size that are unfragmented by roads or development are now rare on the Blue Hill peninsula but are essential to support a diverse wildlife as well as to provide a place where people can experience the natural world.

We celebrated this latest addition by hosting our first Walks and Talks program of 2007 there in April, taking advantage of a beautiful pocket wetland to investigate "the secret lives of frogs, newts and salamanders." We look forward to trail planning for this land, expanding the three miles of public walking trails that are currently available to the public at Kingdom Woods.



IN APRIL, Enoch Albert led an enthusiastic group of adults and children in search of amphibians on our new land in the Kingdom Woods Conservation Area, in Blue Hill.

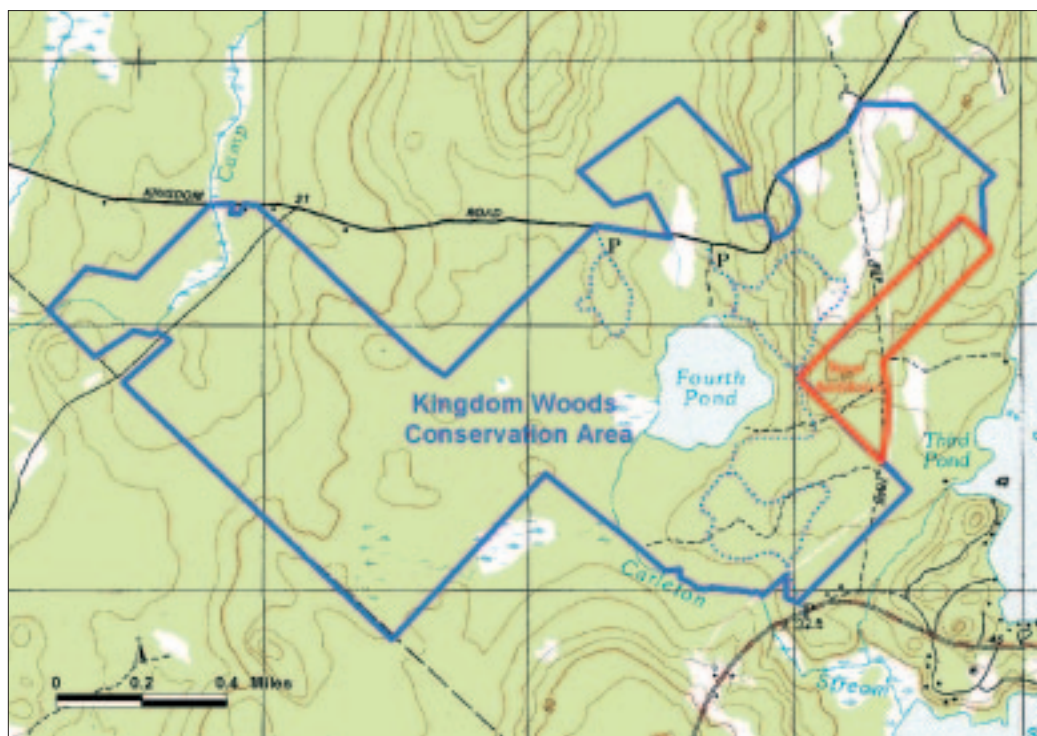

NON-PROFIT ORG  
US POSTAGE  
PAID  
PERMIT #65  
BRUNSWICK ME  
E C R W S S

POSTAL PATRON

Blue Hill Heritage Trust  
P. O. Box 222  
Blue Hill ME 04614

## Walks & Talks

### Map Reading and Orienteering

For Ages 10-14  
Thursday, July 12  
9 a.m. to 2 p.m.

### A Walking History of Long Island

Saturday, July 21  
9 a.m. to 2 p.m.

### Full Moon Hike Up Blue Hill Mountain

Monday, July 30  
7:30 p.m. to 9:30 p.m.

### Blueberry Pick at Cooper Farm on Caterpillar Hill

Saturday, August 11  
9 a.m. to Noon

### Having Fun with Fungus

Saturday, September 15  
10 a.m. to Noon

### Focus on Species Forestry

Saturday, September 22  
— 9 a.m. to Noon

## Annual Meeting

Wednesday, Sept. 5, 2007

Mark Your Calendar! Our 2007 annual membership meeting will be held Wednesday September 5th (at a time and place to be announced). Please plan to join us for a review the past years work as well as a look-ahead. It's a chance to see old friends and make new ones, all of whom share an interest in the conservation of this place.



## Walks & Talks

Our ninth annual series is under way! These outdoor programs are intended to help us become better acquainted with many special places found on our Peninsula, with a focus on conservation properties that the Trust owns or monitors. We hope that you will join us — they are family-friendly, free and open to the public. To register or get more information, call 374-5118.

# EBS Helps

THANKS to EBS Building Supplies, one of our local business members, we have been able to add a key section to a managed trail corridor from the Blue Hill village to the Blue Hill mountain.

In 2004, Bob and Jean Meyer helped us begin this project by donating a conservation easement on their 69 acres of land that almost, but not quite, connects Main Street and the Mountain Road in Blue Hill. That easement not only ensured that this forested "green center" would remain undeveloped, it also allowed us to develop and manage a walking trail available to the public.

However, two necessary links were missing. One was a connection from the Meyer land to Main Street. EBS granted us permission to develop a short trail section behind their warehouse that provides a convenient trailhead behind the post office. With the volunteer assistance of trail expert Pete Colman, we have created some stone steps to begin the trail and a series of bog bridges that lead it through some wet areas.

We are grateful for EBS for their community-minded spirit reflected by their help with this project. A special thanks to Ken Burgess, who manages EBS's Blue Hill store.



**Please Note:** *There is still one more missing link yet to be arranged: formal permission for a section from the north end of the Meyer property to the Mountain Road. A frequently used path exists that crosses unposted private property, but no public right exists to use this property or manage this section of trail. Also, those using this trail may not park in the post office parking area.*



Bell's Point

## Aerial Monitoring

With the generous help of LightHawk, a non-profit organization that arranges flights for other environmental organizations, and pilot Al Rollins, who donates his time and the use of his plane, we successfully completed our annual spring monitoring flight over our conservation properties. These flights help us monitor the 48 properties totaling 3100 acres on which we hold conservation easements, and the 1600 acres that we own. There is nothing like the view from above. Thank you, Al and LightHawk!

## Global Climate Change: A Global Issue Needs Local Action

**IF CLIMATE CHANGE is not addressed with urgency, the consequences will be devastating for America's natural areas.** From the vast wilderness areas to the small community land trust lands, from the pathbreaking efforts of Theodore Roosevelt to today's conservation efforts – our protected areas are now at risk. We are on the brink of the greatest tragedy in American conservation history – if we let it happen.”

– James Gustave Speth, Red Sky at Morning: America and the Crisis of the Global Environment

Climate change is an issue of concern for us all. The public debate about whether it is an issue seems over- the debate now is what to do about it. As we continue our local

land conservation work, we all need to give attention to this over-riding issue, finding ways to be part of a solution that averts the tragedy James Speth warns us about.

## Business members

We are grateful to these local businesses which are investing in our communities by supporting our work. Please consider supporting them as well.

- |                              |                                |                                |
|------------------------------|--------------------------------|--------------------------------|
| Aqua Development Corporation | Eggmoggin Textile Studio       | ME Astbury and Sons, Inc.      |
| Art at the Flower Farm       | Elliott Elliott Norelius       | Michael Hewes & Co.            |
| The Bay School               | Architecture                   | New Cargoes, Inc.              |
| Blue Hill Accounting         | The First                      | The Photographic Curators      |
| Blue Hill Antiques           | Gabrielle Wellman, Feldenkrais | Resource                       |
| Blue Hill Books              | & Shiatsu                      | Piot Associates, LLC.          |
| Blue Hill Food Co-op         | Handworks Gallery              | Prin Allen & Sons, Inc.        |
| Blue Hill Garage             | Knight Associates Architects   | R.F. Jordon                    |
| Blue Hill Hydraulics         | Leighton Gallery               | Rooster Brother                |
| Blue Hill Inn                | Maine Coast Veterinary         | Solartechnic Contractors, Inc. |
| The Bourne Studio            | Hospital                       | Union Trust Company            |
| Clifton Page Design          | Maine Community Foundation     | Wannamaker Raphael             |
| Dan Hadley, Inc.             | Mainescape, Inc.               | Architecture                   |
| EBS Building Supplies        | Mary Greene Design             | Wardwell Oil                   |

## Our members make our work possible

### Conservator Members

- \$1,000 & up**  
 Mr. Mitchell Baum  
 Becton Family Foundation  
 Mr. Paul Birdsall  
 Max & Ruth Brenninkmeyer  
 William & Alla Broeksmit  
 Oliver Carr  
 Eleanor Courtemanche  
 Blaise deSibour & Leslie Clapp  
 John Edwards  
 Ben & Dianna Emory  
 Fiduciary Trust Company  
 Mr. Laurence Flood  
 Francis & Louise Nichols  
 Foundation  
 Mary Furth & David L. Furth  
 Hartfield Foundation  
 Francis Hatch & Serena M. Hatch  
 Mr. Hans Huber  
 Hickory Foundation  
 Martin Foundation  
 John & Carol Merrifield  
 Lorenzo Mitchell  
 John Murphy  
 Katrina & Frank Parson  
 Andrew Rosenthal  
 Sasco Foundation  
 Mr. & Mrs. Alexander Sierck  
 Richard Storck  
 Mr. & Mrs. Michael Stubbs  
 Edward Swain  
 Whitehall Foundation

### Benefactor Members

- \$500-\$999**  
 Mr. & Mrs. Henry Becton  
 Peter & Sofia Blanchard  
 Robert Broeksmit & Susan G.  
 Bollendorf  
 Bob & Carol Calder  
 Thomas & Barbara Chargaff  
 Clements Family Charitable Trust  
 Sally & Terry Gray  
 Gary & Susan Harmatz  
 Mr. Charles Scott Heney  
 Mr. & Mrs. John Hooper  
 Eric & Carol Judson  
 Jerry & Jacqui Kaufman  
 Mrs. Edgar Lupfer  
 Mr. & Mrs. James Lyon  
 Mr. & Mrs. Robert Marville  
 W. Tabb & Rosaline Moore  
 Stan & Peg Myers  
 James & Karen Neel, The Neel  
 Foundation  
 Daniel & Nancy Paduano  
 Foundation  
 Ronald & Mary Pressman  
 Mr. & Mrs. John Richardson  
 Mr. & Mrs. Franklin Roosevelt  
 Katharine Rossow  
 Mary Allison Rylands  
 Robert & Elizabeth Schmitt  
 Susan Shaw & Cynthia Stroud  
 Mr. Jack Shepherd & Mrs. Patricia  
 C. Shepherd  
 Pamela Storm & Tony Rolfe  
 Mr. & Mrs. Patrick Wilmerding

### Steward Members

- \$250-\$499**  
 Virginia Boothe  
 Peter & Sandy Clapp  
 Ms. Hope Cobb  
 Cheryl Coffin  
 Mr. & Mrs. Nick Constantinople  
 Douglas & Posie Cowan  
 Randall & Caroline Curtis  
 James Darby

- Joel & Ruth Davis  
 Mr. & Mrs. Thomas Dean  
 Christopher DeGraw & Terry  
 Muilenburg  
 David Dethier & Nancy Nylan  
 Chris Eccles & Ann Logan  
 John & Abigail Fassnacht  
 Marcia Fenn  
 Mr. Stan Gurell & Mr. Ira Levy  
 Richard & Susan Gurin  
 Edward & Anne Johnson  
 Jonathan Lupfer & Susan Berseth  
 Christopher Lydon  
 Mrs. Jean Messex  
 Mr. & Mrs. Allen Moulton  
 Eric & Linda Murphy  
 Peter Neill & Mary Barnes  
 Mr. & Mrs. E. Anthony Newton  
 Charlotte & Robert Oehman  
 Mr. & Mrs. Z. Cartter Patten  
 Mr. & Mrs. Thomas Richardson  
 Mrs. Margaret Richardson  
 Jackson & Sarah Robinson  
 Ruth Robinson  
 Karl & Katherine Schoettle  
 Mrs. Robert Shay  
 Bruce & Nancy Stevens  
 George Taber  
 Robert & Anne Vaughan  
 Allene White  
 Ms. Mary Whiting  
 Wilder Family Charitable Fund

### Sustaining Members

- \$100-\$249**  
 Norman & Maryann Alt  
 Joseph & Deborah Amato  
 Mr. & Mrs. Gordon Ambach  
 Mr. Eric Anderson  
 Mrs. Ralph Antell  
 Mr. & Mrs. Daniel Ball  
 Mr. John Bates  
 Rob Bauer, Lori Huckel & Family  
 Ellen Best & Geoff Anthony  
 Bill Bickley & Anne Oldach  
 Mr. & Mrs. Harry Bissell  
 Mr. & Mrs. George Blagden  
 Farnham & Lynne Blair  
 Lynn Boulger  
 Mrs. Locke Brown  
 Miguel Browne & Silviga Strikis  
 Dr. & Mrs. Benjamin Bunney  
 Ann & Tom Chapman  
 Mr. & Mrs. M. Harrison Clark  
 Richard & Jane Clifton  
 Mark & Elizabeth Cluett  
 Joe Colby & Judi Hilliker  
 Ray Cooper  
 Ms. Moira Creaser  
 Matthew & Julie Cullen  
 Charles & Beverly Cunningham  
 Mr. & Mrs. Martyn Cutler  
 Mr. & Mrs. Francis Dallett  
 Kirsta & Chris Davey  
 Dr. Paul Davis & Dr. Faith B. Davis  
 Ms. Barbara Deely  
 Mr. & Mrs. Rudolph Deetjen  
 Mr. & Mrs. Charles Dethier  
 Melinda & Alfred Donovan  
 Mr. James Dow  
 Mr. & Mrs. E. Bradford duPont  
 Mr. Randy Eckard  
 Mr. & Mrs. John Edwards  
 Mr. & Mrs. Samuel Emerson  
 John & Janan Eppig  
 Erik Esselstyn  
 Kim & Nancy Faulkner  
 Steven Feinstein  
 Mr. & Mrs. A. Irving Forbes  
 John Fuller  
 Mrs. Donald Furth

- Mr. & Mrs. Robert Gallant  
 Timothy Garrity  
 Carl Gilley & Milissa Hudak  
 Tom & Virginia Grogan  
 Mr. & Mrs. Martin Haase  
 Hanna & Kris Henderson  
 Mr. & Mrs. Frank Henry  
 Jane Heyward  
 Mary & Steve Hildebrand  
 Mr. & Mrs. Glenn Hill  
 Carl & Rita Hirsch  
 Peggy & Jon Hopkins  
 Mr. Albert Hunt  
 Ms. Pamela Johnson  
 Mr. & Mrs. Andrew Kandutsch  
 Mr. & Mrs. Breene Kerr  
 Michele Kinsman  
 John & Margaret Knutson  
 R.G. Lawless  
 Mr. & Mrs. Richard Leighton  
 Wendy Lewis  
 Helen Love  
 George & Ernestine Lyman  
 William & Alexandra MacDowell  
 James Markos  
 Frederick Marston  
 James May  
 Christina McHenry  
 Thom McLaughlin & Dee Seymour  
 John & Suzanne McShane  
 Mr. & Mrs. Barry Mills  
 William & Carolyn Mor  
 Dennis Moran & Beatrice Blake  
 Marion Dillon Morris  
 Thomas P. Morris  
 Michael & Eileen Morrison  
 Mr. R. Blair Murphy  
 Mr. Crocker Nevin  
 Mr. Anthony Nicholas  
 Michael & Alex Nolan  
 Mr. Bruce Norelius  
 Carolyn Olds Mikels  
 Philip Osgood & Lydia Cassatt  
 Mr. & Mrs. Lambert Ott  
 Mr. Stephen Parson  
 Thom & Michelle Payne  
 Burton Pearl & Linda M. Elder  
 Stephen & Sherry Pfister  
 Ursula Poland  
 Bonnie Preston  
 Teresa Rankin  
 James & Nancy Reinish  
 Paul & Ann Rittenberg  
 John Roberts  
 Mr. Christopher Rodgers  
 David Rosenmiller  
 Patty Ryan & David Westphal  
 Janet Schlesinger & Jerry Jaffee  
 Patricia & Tom Schroth  
 David & Jeanne Sedgwick  
 Mr. & Mrs. Dorrance Sexton  
 Susan Hand Shetterly  
 Michael Sinclair, G.W. & Wade, Inc  
 Robert & Linda Slaven  
 David & Joyce Snow  
 Nancy & Albert Sprague  
 Anne Stern  
 Thomas Stewart & Trina L. Dykstra  
 John & Katherine Stookey  
 Sherry Streeter & Jon Wilson  
 Dr. & Mrs. Paul Talalay  
 Phyllis Taylor  
 Pete Teel  
 Sharon Thompson  
 Mrs. Janet Van der Eb  
 Dr. Robert Walker  
 Zoe Weil  
 Ellen Werner  
 Linda Williams  
 Phyllis Winstral & Jonathan Miller  
 Sydelle Zove & Stephen Kaufman

Continued on page 3

**We are grateful** for the encouragement and financial support provided by our members in 2006, as noted below.

### Supporting Members

**\$50-\$99**  
 Allen Abrahamson  
 Mr. Steven Barney & Ms. Carrie Glass  
 Richard & Gail Bartlett  
 Wesley Barton  
 Ms. Elvira Bass  
 Roger & Carolyn Bennatti  
 Dr. Virginia Biddle  
 Thomas Bjorkman & Roxanne Donahey  
 Greg Bowles  
 Mr. Bayard Brokaw  
 Frances Bumpus  
 Ken & Kathy Burgess  
 Capt. & Mrs. Ernest Burt  
 M. Margaret Champlain  
 Mr. & Mrs. George Chase  
 John & Kathy Clapp  
 Ms. Henrietta Clews  
 Mr. Charles Collison  
 Claire Connor  
 Thomas Crocker & Judith A. Powell-Crocker  
 Mr. & Mrs. Peter d'Entremont  
 Betty Dunham  
 Phyllis Eckfeldt  
 Mrs. Nicholas Ekstrom  
 John Engel & Deborah L. Jones  
 John & Jean Eysenbach  
 Yvonne Fast  
 Olenka Folda  
 Ms. Judith Fuller  
 John & Mary Furth  
 Dr. Jane Garfield  
 Mr. Hendrik Gideonse  
 Mr. & Mrs. Chandler Gifford  
 Lorenzo Goco & Audrey Pritchard  
 Bruce Gould & Kathleen McClory  
 Leda Beth Gray & David Drake  
 Mr. & Mrs. Gaylor Gray  
 Catharine Guiles  
 Kenelm Guinness  
 Mr. Courtenay Haight, Haight Farm  
 Brinley & Ann Hall  
 Nancy & William Hanley, Hanley Law Office  
 Margaret Hannah  
 Barbara Joy Hare Beacco  
 John A. Beacco, Jr.  
 Mr. & Mrs. Charles Hatfield  
 Richard & Karyl Hayes  
 Mr. & Mrs. Lawrence Hegarty  
 Patricia Heilner  
 Mr. & Mrs. Frederick Heilner  
 Lisa Heldke & Margaret R. O'Connor  
 Bill Henderson  
 Frank Henry  
 Ernest Hildebrand  
 Donald & Lee Holmes  
 Priscilla Holmes & Robert E. Herzstein  
 Robert & Springer Huseby  
 Roger Kirby & Elizabeth Bessette  
 Mr. & Mrs. George Knapp  
 Rev. & Mrs. W. Christian Koch  
 Miss Suzanne Kuser  
 Denis Lachman & Karen J. Smith  
 Ronald & Linda Lesko  
 Helen Lindsay  
 James Litton & Betsy P. Frawley  
 William & Elaine Mahony  
 Mr. & Mrs. C. Richard Malm  
 John & Madge Manfred  
 Rob & Becky McCall  
 Caren McCourtney & Gabrielle Wellman  
 Dr. Eric Menges & Ms. Linda Rodriguez-Torrent  
 Mrs. Jean Meyer  
 Lois & John Moyer  
 Dr. & Mrs. Duncan Neuhauser  
 Dr. & Mrs. Arthur Newkirk  
 Mr. Edward Page  
 Ann Parson  
 Dr. David Pearce  
 Royce & LouAnna Perkins  
 Antonio & Catherine Planchart  
 Mark & Martha Pokras  
 Vicki Pollard & Howard Evans  
 Richard & Audrey Putney  
 Adria Quinones & George Beckwith  
 Larry Rabinowitz  
 Mr. & Mrs. Alan Randall  
 Elliot Rappaport & Karen Merritt  
 Maureen Rawding  
 Susan Ricker & William Zarakas  
 Mr. & Mrs. William Rosborough  
 Bruce & Marilyn Rutland  
 Mr. & Mrs. Hugh Sadlier  
 Richard & Nancy Salminen  
 Mr. Stuart Samuelson  
 Mark Scarano  
 Edwin & Justine Schneider  
 Linda Seidel & Michael Field  
 Ted & Sandra Silver  
 Janet Simpson & Sandy Goldman

Mr. Peter Sly & Ms. Marcia Gronewold Sly  
 Ms. Roxanne Sly  
 Peter & Donny Smith  
 Marion Stocking  
 Gary & Nancy Struve  
 Peter & Linda Sturtevant  
 Corinne Sucusy  
 Wayne & Elizabeth Tobiasson  
 Mr. Paul Toulmin  
 Andrew & Jennifer Traub  
 Anne Tucker  
 Winston & Deborah Turner  
 Mr. & Mrs. Forrest Watson  
 Danny & Sandra Weed  
 Kenneth & Holly Weinberg  
 Ms. Nancy Whitman  
 James & Elizabeth Whittle  
 Anthony Widmann & Ann Starr Widmann  
 Deborah Wiggs & Philip Norris  
 Gregory Willia & Ms. Anna Bourakorskey  
 Marguerite Williams & William J. Friederich  
 Tracy Winthrop

### Contributing members

**\$35-\$49**  
 Betsy Adams  
 Ron & Carol Anderson  
 Miss Kathleen Andrews  
 Paul & Julie Astbury  
 Kevin Bach & Michelle Berger  
 Patty Bacon  
 Nichole & Shannon Bebout  
 Mr. Scott Bennett  
 James Bergin & Judith Garvey  
 Julia Bixby  
 Mr. & Mrs. Osmond Bonsey  
 Nancy & Charles Boothby  
 Sarah, Jon & David Bourne  
 Virginia & Stan Bourne  
 Rick Bowen & Jenny Bowen  
 Gerry & Merrill Brache  
 Paul & Ann Brayton  
 Mrs. Patricia Briska  
 Nancy Brown  
 James & Kathleen Burnett  
 Mary Grace Canfield & John Bischof  
 David Caplan & Karen Brandenburg  
 Anne Cassatt  
 Ms. Patricia Chamberlain  
 Ralph & Emily Chaney  
 Dr. & Mrs. Raymond Chase  
 John Cimeno  
 Robert Clapp  
 Meg Clews & Paul Nakroshis  
 Leon Cohn  
 Debra Collins & Rick Alexander  
 Sandra Cookman  
 Molly Cooper  
 Mr. & Mrs. Merle Copper  
 Judith Coscarelli  
 Dr. & Mrs. Norman Cowen  
 Jane Croson  
 Leslie Cummins & Tim Seabrook  
 Hugh & Susan Curran  
 Carol Ann Cutler  
 Isabel Davis  
 Leif & Christina Deetjen  
 Stephen Dixon  
 Mr. & Mrs. Frank Doble  
 Irene Eilers  
 Donald & Meredith Eley  
 Mr. Douglas Endicott  
 Mrs. Catherine Engel  
 John Ferriday & Gertrude W. Simmons-Ferriday  
 George Fields & Pam Aubuchon-Fields  
 Ruth Fiske  
 Bryan Gagner  
 Aaron Glazer & Ann Humphrey  
 Mr. & Mrs. Fairfield Goodale  
 Mrs. Alan Gordon  
 Mrs. Alva Gould  
 Louis Graceffa  
 Dr. W. Ross Greenlaw & Ms. Beth Jackson  
 Mr. & Mrs. William Gregor  
 Suzanne Grosh  
 Judy & Ted Hale  
 Nancy Hathaway  
 Mr. & Mrs. Ned Hayes  
 Ms. Marilyn Heineman  
 Carolyn Heller & Laura Johns  
 Mr. Anthony Heller  
 David Hildreth  
 Mr. & Mrs. Wallace Hinckley  
 Joy Hoffmann  
 Frances & Tim Holbrook  
 Peter & Pat Horton  
 Ellie & Paul Horwitz  
 Theodore & Linda Hoskins  
 Kel & Sher House  
 W. Timothy Jameson  
 Mary Jessup  
 John & Joanne Kimball  
 Mrs. Elizabeth Knowlton

Sara Ann Krasnowiecki  
 Marilyn Krentzman  
 S. Whitney Landon & Eileen Ahern  
 Skip Lang & Bob Harbour  
 Val Libby & Jay Danzenbaker  
 Linda Long  
 Mr. Thurston Long  
 Loriman & Lisa Looke  
 Bill & Donna Loomis  
 Beverly Mabee  
 James Madix & Alice Ann Donald Mallow  
 Christopher Marks & Lindsay Rodes  
 John Marshall  
 J. Clifford & Ann Mathews  
 Bill Matlock & Marget Johnson  
 Holly Meade  
 Anne Merrifield & Cathy Meany  
 David Merrifield & Angie Bell  
 J. Hillis Miller & Dorothy Miller  
 Edward Mitchell  
 Claire Mortimer  
 Mr. & Mrs. Norman Mrozicki  
 Matthew Murphy  
 Katherine Murray & Tim Doyle  
 Marc & Mary Anne Mytar  
 Philip & Rubie Nesbit  
 Bob & Nancy Norden  
 Thomas J. & Susan O'Connor  
 Daniel & Kimberly Parrott  
 Bill & Charlene Pelliter  
 James & Betty Pickett  
 Patricia Poirier  
 David & Jean Porter  
 Iryna & Richard Priestner  
 Mrs. Eve Pritchard  
 Lauren Reiter  
 Lenette Richardson  
 Peter & Judy Robbins  
 Zoe Robbins, Keith & Oliver Tenney  
 Barbara Irwin Rossow  
 Bob Roth  
 Carolyn Rourke  
 Erika Rowland & Carl Cowan  
 Anne Schaufelberger  
 Jennifer Schroth  
 Lars & Julie Selberg  
 Mrs. Margot Semler  
 Mrs. Lessie Smithgall  
 David & Susan Snyder  
 Mary Spooner  
 Catherine & Scott Springer  
 Mr. & Mrs. Brennan Starkey, Starkey Farms  
 Dr. Nancy Struever  
 Bill Stuke & Mary Ann White  
 Paul Sullivan & Jill Knowles  
 Nancy Tandon & Raj Tandon  
 Jerry Theise  
 Joan & Raphael Thelwell  
 Mr. & Mrs. Reginald Thors  
 Donald Thurston & Robert Engleback  
 Paul Townsend  
 Ms. Fran Truitt & Dr. Robert Bonthius  
 Mary & Volker Ulbrich  
 Valerie Vaughan  
 Ken & Pax Vogt  
 Mrs. Anne Walker  
 Robert & Rebecca Wanbaugh  
 Rufus Wanning  
 Alice White  
 Karen & Avram White-Rogers  
 Debbie Wildey  
 Anne Williams  
 Sarah Worm  
 Dean & Jean Young

### Executive Director Jim Dow's Column

## Leaving a Legacy



The Blue Hill Heritage Trust recently and regrettably lost two members of our family. Rufus Canda, a local businessman deeply connected to this place, helped create this organization, serving as one of our founding Board members in 1985. Ruth Holbrook, a native New Englander who found her true home here more than four decades ago, donated a conservation easement on her land. Both, in their own way, left an enduring legacy; one, an enduring local organization that has now conserved nearly 4800 acres; the other, a beloved parcel of land whose natural scenic qualities will remain unspoiled.

Not everyone can to serve on a

board or grant a conservation easement. But we can each make a contribution to protecting the landscape that is our common heritage: by becoming a member of our Trust, by encouraging others to join, by volunteering, by sharing your ideas with us about the places that matter. One easy way to leave an enduring legacy is to name the Trust in your will (as I have done). Bequests provide essential support for new land projects as well as enduring support for the day to day work of our organization.

We are grateful to both Rufus and Ruth. Their legacies endure.

## Summer Trail Work Planned for BH Mountain

THIS SUMMER we will be completing the second stage of a trail restoration project begun in 2004 when a highly eroded stretch of trail on land owned by the Town of Blue Hill was transformed into a 400-foot set of stone stairs, thanks to the help of the Maine Recreational Trail Program, the Maine Conservation Corps and a variety of local donors and vol-

unteers. This summer the upper section of that trail will be re-routed to both cure the current erosion problems and poor trail conditions, and to improve the hiking experience. The project will be led by local trail consultant Pete Colman and Erika Rowland, our Conservation Lands Manager, and will include assistance from a crew of teenagers provided by Landmark Volunteers. Financial assistance has been provided by the residents of the Town of Blue Hill at the March town meeting. Want to help? Call Erika at 374-5118.



Summer Trail Intern

WE ARE very pleased to welcome **Samantha Haskell** to our staff as our 2007 summer trail intern. Samantha lives in Sedgwick and is a 2005 graduate of George Stevens Academy, and a 2006 graduate of the National Outdoor Leadership School (NOLS). She will begin her sophomore year at College of the Atlantic in the fall. Samantha will help lead our summer trail projects as well as assist with various other land stewardship tasks.



## A Surprise Visitor

WE KNEW that Meadow Brook was a special place for a diverse variety of wildlife when we worked with Ben and Dianna Emory, the owners of one property there, in 2004 to develop a conservation easement to protect its value as wildlife habitat. However, we never expected to include a Sandhill Crane among the list of species that used it. Yet, this spring, to our surprise, there one was—enjoying the benefits of the landowners' far-sighted commitment to conserving this remarkable part of our landscape. We hope that this latest indicator of the importance of this wetland complex connecting the Salt Pond and the Benjamin River, and forming part of the boundary between Sedgwick and Brooklin, will inspire other nearby landowners to consider joining the effort to protect this very special natural area.

## Blue Hill Heritage Trust

### Mission Statement

Our mission is to conserve land and water of special ecological, natural, agricultural, scenic, cultural and recreational significance in Blue Hill, Brooklin, Brooksville, Penobscot, Sedgwick and Surry, and to work to increase public understanding of the importance of land and water conservation.

### Board of Directors

Pam Johnson, *President*, Sedgwick  
 John Merrifield, *Vice-President*, Blue Hill  
 John Murphy, *Treasurer*, Sedgwick  
 John Richardson, *Secretary*, Blue Hill  
 Paul Birdsall, Penobscot  
 Peter Clapp, Blue Hill  
 Tim Garrity, Blue Hill  
 Jim Kannry, Blue Hill  
 Whitney Landon, Brooksville  
 Katrina Parson, Brooklin  
 Susan Hand Shetterly, Surry  
 Peter Sly, Brooklin

### Staff

James W. Dow, *Executive Director*  
 Erika Rowland, *Conservation Lands Manager*  
 Samantha Allen, *Summer Trail Intern*

# A Gift of Land in Surry Creates a Nature Sanctuary



“For almost 50 years, we have spent our all-too-short summer vacations in this area, ultimately settling on Newbury Neck, Surry. All through the year, thoughts of Maine sustain us, and being there in summer is one of the great joys for all our family. Because of the pleasure we receive from the magnificent landscapes and the closeness we feel to the plants and animals, we hope that the land we have gifted for conservation will give others (both the wildlife that lives there and the visitors who will come there) delight and solace for many years to come.”

– PAMELA AND PAUL TALALAY

## What really makes a gift memorable are the emotions that surround and flow from such a gift.

When a landowner makes a gift of land to the Blue Hill Heritage Trust for conservation purposes, it is always a special event. Several things make such a land donation memorable. There is of course the land itself, unique in its own way and worthy of being conserved in its natural state in perpetuity. There is also the relative simplicity of the transaction, without the need for many complicated negotiations, fundraising or loans. But what really make it memorable are the emotions that surround and flow from such a gift, in particular the pleasure of the donors in completing a generous act that has deep meaning for them and lasting benefits for others.

The recent gift to the Trust of 32.6 acres of land in Surry from Paul and Pamela Talalay was had all these qualities. Inspired by their love of their property on the Newbury Neck Road and the local community that has enriched their lives over the years, as well as by the other nearby conservation work that has been accomplished through a partnership of the Friends of Morgan Bay and the Blue Hill Heritage Trust, the Talalays took great pleasure in making a gift that “gave something back” and that might itself inspire others to engage in similar acts of conservation.

This new forested conservation land, to be known as the Ta-

lalay Nature Sanctuary, abuts other land owned by the Trust, expanding the area of protected wildlife habitat near the head of Morgan Bay while also providing an opportunity to extend the existing nature trail system. The Friends of Morgan Bay, a group of local residents focused on the conservation of upper Morgan Bay watershed, will assist us with the stewardship of this new property. Thank you, Paul and Pamela.



*If you find inspiration*

in what the Talalays have done, and would like to discuss a gift of your land, please call us. There is no obligation. We would enjoy the chance to talk with you.

Help conserve the places that both wildlife & people need.



A cluster of Wood Tree Frog eggs.

**YES!** I would like to help conserve the ecology and beauty of the peninsula landscape.

**Conservator** .....\$1000 and up  
**Benefactor** .....\$500 – \$999  
**Steward** .....\$250 – \$499  
**Sustaining** .....\$100 – \$249  
**Supporting** .....\$50 – \$99  
**Contributing** .....\$35 – \$49

- Please find enclosed my/our tax-deductible gift of \$ \_\_\_\_\_
- I have named the trust in my will.
- Please contact me about bequests and other planned giving opportunities.
- I/We prefer to remain anonymous.

Name: \_\_\_\_\_

Address: \_\_\_\_\_

City/State/Zip: \_\_\_\_\_

Phone: \_\_\_\_\_

e-mail: \_\_\_\_\_

Please make your check or money order payable and mail to:

**BLUE HILL HERITAGE TRUST**  
 P. O. Box 222  
 Blue Hill, ME 04614



## GSA Environmental Action Club Helps with Spring Trail Clean-up



GSA students Na Ra Voon, Min Pyo Kim and Smiley Durost restore a waterbar on the Osgood Trail.

Several energetic students from George Stevens Academy’s Environmental Action Club, led by their advisor, teacher Carolyn Bennatti, helped us prepare our Osgood trail to the summit of Blue Hill Mountain for the busy summer season

by cleaning and repairing the waterbars. This popular trail is hiked thousands of times each year. Regular maintenance is thus required, and volunteers, like these GSA students, help us meet that need.

## Trusts Join to Help with “Safe Routes to School”

CREATING walking opportunities in the communities has recently been a focus of our work. Recently that work helped a collaboration of partners qualify for a grant supporting the creation of a system of “safe routes to school” in Blue Hill, intended to provide safe areas for children to walk and bike around town.

The overall goal of the project is create five routes from the center of Blue Hill that connect the four schools, the public library, the recreational fields the town park and tennis. Designed by Healthy Peninsula, the Hancock County Planning Commission, selectman Jim Schatz and road commissioner Mike Astbury, the project includes the trail recently re-developed and maintained by the Trust from South Street to Parker Point Road. The value of the recent work done on the trail helped provide a match for a successful grant proposal awarding \$65,000 to the Town of Blue Hill to finance a major element of the overall project: the construction of new sidewalk on High Street from Union Street to Pleasant Street near George Stevens Academy and the Blue Hill Consolidated School.