

Blue Hill Heritage Trust

Community-Based Land Conservation since 1985

BLUE HILL / BROOKLIN / BROOKSVILLE / PENOBSCOT /
SEDGWICK / SURRY

The Becton Trail

A New Way Up the Mountain

With the help of a dedicated team of volunteers, we have created a new trail to the summit of Blue Hill Mountain that offers a different and longer walking experience. Unlike the existing trails, each about a mile long, and ascending on the south side of the Mountain, the new trail offers a two mile hiking experience from the east and north.

The new trail begins at a trailhead on the Turkey Farm Road and travels through several parcels of conserved land owned by our Trust as well as a section of

town-owned conservation land. It skirts Noyes Pond as it winds through coniferous low land forest for a mile or so before entering stands of hardwood as it begins its ascent. Before connecting with the Osgood Trail just west of the summit, it offers hikers a wonderful sweeping view to the north over Toddy Pond to Great Pond Mountain and beyond (*See above*).

In 2010 the Becton Family, long-time members of our Trust, donated a parcel of land with frontage on the Turkey Farm Road that helped make this trail possible.

More recently they have contributed to the development and long-term stewardship of the new trail. To honor these contributions, our Board of Directors voted to name the new trail the Becton Trail. It now joins the Osgood Trail and the Hayes Trail in memorializing donations of land that make public enjoyment of the Mountain possible.

We have plans to hold a formal trail opening this summer when members of the Becton Family can attend. In the meantime, the trail is now open and



ready for hikers. Please help us care for it as you enjoy it.

New Trail Guide!

Our new trail guide is fresh off the press. Produced by our Trust with the cooperation of Maine Coast Heritage Trust and The Conservation Trust of Brooksville, Castine and Penobscot, the 32 page guide features 18 trails, four islands and five water access points available to the public on lands owned or managed by the three organizations on the Blue Hill Peninsula.

A grant from the Maine Community Foundation's Land Conservation Fund helped make this guide possible, as well as financial contributions from each organization and the support of nine local businesses who bought ad space in the guide.

The guide will be offered for sale at various local shops, with proceeds from the sale used to help fund the stewardship of our trails.

Current members can pick up a complimentary copy at our office.

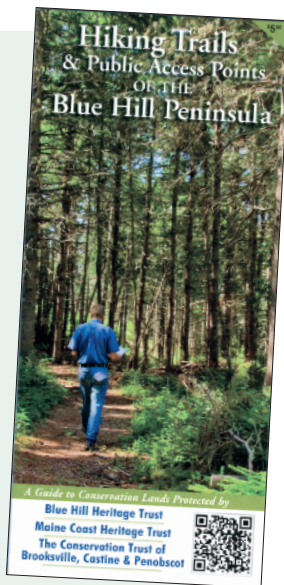

Hundred Acre Wood: New Conservation Land in Brooklin

A gift to our Trust of a 113-acre parcel of land in Brooklin will conserve a natural area that hosts a variety of wildlife habitat. It will also allow us to provide a new walking opportunity for our community.

The land, located in North Brooklin, was donated by Stephen Winthrop and M. Jane Williamson, summer residents of Brooklin, where Winthrop's family has owned a home for 90 years. It is mostly forested, with a diversity of tree species and shrubs, and includes small streams, wetland, blueberry ground, and an assortment of ledge outcroppings near the town's highest point.

"When we sold our house in North Brooklin 12 years ago, we kept the land behind the house because we had fallen in love with its trails and varied habitat," said Winthrop. "We couldn't stand the idea of it being chopped up for house lots. Now we have the peace of mind that the land will be protected forever, and that the public will now enjoy the recreational use of the land as much as we have."

Winthrop and Williamson and their two daughters are active walkers, and their gift was motivated in part by the absence of attractive, peaceful off-road

walking trails in Brooklin.

The family has affectionately referred to the land as "Hundred Acre Wood," after land in the classic children's story *Winnie-the-Pooh*. It is a name that the Trust will continue to use.

New walking trail in the future

With the help of a grant from the Maine Community Foundation's Hancock County Fund, a new walking trail will be developed this summer. The grant will allow us to hire members of the local Brooklin Youth Corps to assist with the trail work and to complete a natural resource inventory (NRI) of the property. The NRI, which is being conducted by Brooklin resident Cathy Rees, an experienced ecologist, will provide us more in-depth information about the property to guide our long term stewardship. It will also help ensure that the trail avoids sensitive areas of the property.

The donors' children are sharing in their parents' pleasure in making the gift, according to Winthrop. "Our daughters were concerned at first when they heard we were donating our 'Hundred Acre Wood' but were relieved and thrilled when they learned that we and everyone else will enjoy walking and picking blueberries in those woods for years and years to come."

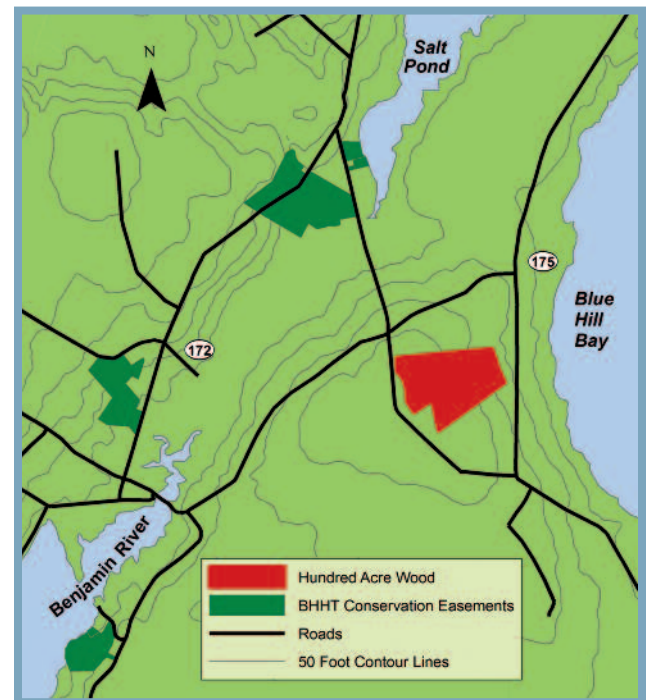

Our Bagaduce Work Continues



PHOTO: ANN FLEWELLING

An immature bald eagle surveys the Bagaduce.

Last summer we announced that a partnership that includes our Trust, Maine Coast Heritage Trust and The Conservation Trust had been awarded a major grant from the North American Wetland Conservation Act (NAWCA) to fund new conservation projects in the Bagaduce River Watershed.

Since then we have been hard at work on a series of new projects that will either be funded by the grant or help provide the necessary match for it. We expect to reach agreements with several landowners this summer that will result in the conservation of a series of new properties with exceptional natural values. Stay tuned!

Executive Director's Column – Jim Dow

Accreditation Brings National Recognition



I am proud to report that our Trust has been awarded accreditation by the national Land Trust Accreditation Commission, one of only 207 land trusts in the United States—and one of only 9 in Maine—to be accredited.

We undertook the accreditation process to give our members confidence that the work of our land trust was being done to the highest standards. Our accreditation certifies that it is. We also saw this process as a way to help ensure the sustainability of our organization, which is essential given the perpetual land conservation responsibilities that we assume as part of our work.

The process was long and intensive. It forced us to take stock after more than 25 years of work. We reviewed and refined our operating policies and practices, we attended to important record-keeping issues, we revisited our portfolio of nearly 100 land projects, and we considered our financial needs over

the near and long term. We did all this while also carrying on the everyday work of our land trust.



There are some immediate benefits that flow from our accredited status. For example, we are eligible for a significant discount on an insurance program in which we participate. More important, however, are the long-term benefits. This status will provide assurance to our donors—both foundations and individuals, landowners, governmental entities and our non-profit partners. It will open doors. It will help us be successful as we move forward into the future. Thank you for your continuing investment in our work, which made our accreditation possible.



Wildflower Notes: Rhodora!

Among the delicate tints of late Spring's native landscape is the gorgeous, and unexpected, rosy violet of *Rhododendron canadense*, or Rhodora.

The flowers of Rhodora, our northernmost rhododendron, are precocious, appearing before their leaves emerge and making their colors all the more emphatic. The flowers of individual shrubs can vary in color from pale pink to dark purple, but the overall effect is a magenta haze, singular at this time of year.

You will find a large population of these ericaceous shrubs when you visit our new conservation land in Brooklin.

— Pam Johnson

Lecture Series Fills the House



The second annual spring natural history lecture series co-sponsored by our Trust and Downeast Audubon filled the Howard Room at the Blue Hill Public Library for three evenings in April. Brad Allen, a long-time state wildlife biologist, opened the series with an animated talk on waterfowl on the Bagaduce River, followed later in the week by Charlie Todd, who shared information from his decades-long experience in the conservation of bald eagles and other raptors. The series was completed by Reeser Manley's presentation about strategies for using our home gardens to help mitigate the continued loss of

"From my experience surveying waterfowl along the coast of Maine, I find the Bagaduce as the number three most significant tidal estuary in Maine, rivaled only by Cobscook Bay and Merrymeeting Bay... The Bagaduce possesses an incredibly biodiverse community of fish, shellfish, invertebrates, waterfowl and eagles."

— Brad Allen

the Earth's biodiversity. A special thanks to Mary Barnes and Leslie Clapp for organizing this series.

Mountain Day

A free community celebration for the whole family!

Saturday, August 10, 12-3 pm

Blue Hill Mountain, Hayes Trail Field
Guided hikes on our new Becton Trail

A special thanks to this year's sponsors: TradeWinds, The First, Hydro-Photon, Cadillac Mountain Sports and Bar Harbor Bank and Trust, with solar power provided by American Sun Electric/Wessel Electric

Hello and Goodbye

We were pleased to have EILEEN MIELENHAUSEN join our staff in December as Membership Coordinator. Eileen is a resident of Blue Hill and has worked with various other non-profits. You will hear Eileen's voice when you call our office and find her name on letters thanking you for your contributions. She replaces Jen Plowden who moved to the Boston area with her husband.



We are also pleased to have CAROLYN SEDGWICK as our summer intern. Carolyn, a Cornell University graduate, is currently pursuing a master's degree in environmental management at Duke University and has a special interest in land conservation. We are

giving her a hands-on experience in all aspects of land trust work.

We are sorry to say goodbye to ADAM BISHOP, our Conservation Lands Manager who left our staff at the end of May to move closer to his family. We are grateful for his contributions and wish him well.

KEN BURGESS, our Trail volunteer extraordinaire, has joined our staff on a part-time basis to guide our various trail projects in Adam's absence.

Blue Hill Heritage Trust

BHHT is pleased to report that 100% of our current Board of Directors support our work with their financial donations, along with contributing many hours of time on our volunteer board and committees.

Board of Directors

Mary Barnes, President
Norman Alt, Vice-President
Pamela Johnson, Vice-President
Terry Moulton, Treasurer
Phyllis Taylor, Secretary
Mitchell Baum, Peter Clapp,
Bonnie Copper, Jon Hopkins, Jim Kannry,
John Merrifield, Norman Mrozicki,
David Porter, Joy Richardson

Staff

James W. Dow, Executive Director
Eileen Mielenhausen,
Membership Coordinator
Carolyn Sedgwick, Summer
Intern/Stewardship Assistant
Ken Burgess, Trail Manager

Mission Statement

The mission of the Blue Hill Heritage Trust is to conserve land and water of special ecological, natural, agricultural, scenic, cultural and recreational significance in Blue Hill, Brooklin, Brooksville, Penobscot, Sedgwick and Surry, and to increase public understanding of the importance of land and water conservation.



2012 Donors

Membership follows the calendar year.

Thank you to our members whose 2012 unrestricted membership gifts made last year’s work possible. A special thank you to our Heritage Society members whose major support provided core operating funds.

HERITAGE SOCIETY	
Anonymous	Macauley and Helen Dow
Mary Barnes and Peter Neill	Whiting Foundation
Gene and Kathleen Barnes	John and Carol Merrifield
Mitchell W. Baum	Henrietta N. Meyer
Becton Family Foundation	Dr. W. Tabb and
Paul G. Birdsall	Rosaline Moore
Bob and Carol Calder	Mr. and Mrs. Allen R.
Peter and Sandy Clapp	Moulton III
Doug and Posie Cowan	John H. Murphy
Blaise deSibour and	Ms. Katrina Parson
Leslie Clapp	Dr. Burton W. Pearl and
James W. Dow	Linda M. Elder
John F. Edwards	Prior Family Foundation
Ben and Dianna Emory	Teresa Rankin
Laurence Flood and	Mr. and Mrs. Thomas F.
Tyler Knowles	Richardson
Francis and Louise Nichols	Mary Allison Rylands
Foundation	Sasco Foundation
John and Janet Fuller	Richard R. Storck and
Mrs. Eugene Furth	Aletha Langham
James and Kathryn Giddings	Mr. and Mrs. Michael B.
Philip Gwynn and Sarah Patten	Stubbs
Hartfield Foundation	Edward Swain III
Hans A. Huber	Phyllis and Will Taylor
Eric and Carol Judson	The Arthur Vining Davis
James and Marsha Kannry	Foundations
Sarah Lupfer	Adele Ursone and
Mr. and Mrs. James Lyon	George Matteson
	Patrick and Laurie Wardell

Anonymous (9)	Chubb & Son
Heather Albert-Knopp and	Mr. and Mrs. John Clapp
Erich Reed	Lynne and Tim Clark
Lucy and Buddy Allen	Clements Family Charitable Trust
Norman and Maryann Alt	Henrietta Clews
Joseph and Deborah Amato	Mark and Elizabeth Cluett
Gordon and Lucy Ambach	Hope Cobb
Leslie Anderson and Dan Nygaard	Cheryl M. Coffin and
Ron and Carol Anderson	Ralph Topham
Paul and Julie Astbury	Sandra and Stephen Collier
Daniel and Judith Ball	Charles C. Collison Jr.
Tanya and Jim Bannon	Kelly and Eric Columber
Wesley Barton	Claire Connor
Carole Beal	Donna and Nick Constantinople
Cynthia Becton	Sandy Cookman
Mark and Martha Bell	Molly Cooper
Roger and Carolyn Bennatti	Merle and Bonnie Copper
James Bergin and Judith Garvey	Sheila Corbett
Nancy and Warren Berkowitz	John and Susan Cornell
Ellen Best and Geoff Anthony	Jane Crosen and Richard
Virginia Biddle, MD	Washburn
Adam Bishop	Marnie and Ken Crowell
Harry and Marie Bissell	Hugh and Susan Curran
Julia H. Bixby	Tom Curry and Kim Ridley
Tom Bjorkman and	Randy and Callie Curtis
Roxanne Donahey	Anne Cushman
Mr. and Mrs. George Blagden	Charlotte H. Dallett
Farnham and Lynne Blair	James and Joan Darby
Stephen and Shirrin Blaisdell	Joel and Ruth Davis
Juanita Blumberg	Ron de Paolo
Osmond and Ann Bonsey	Patty Deetjen
Nancy and Charles Boothby	Rudolph H. Deetjen III and
The Borealis Press, Inc.	Christina Skal Deetjen
Standish and Virginia Bourne	Christopher DeGraw and
Ann and Paul Brayton	Terry Muilenburg
Elizabeth and Jeffrey Breault	Mr. and Mrs. Charles Dethier
Martin Brecher	Dethier Family
Sergei and Katya Breus	Marcia and Bill DeWitt
Timothy and Juliette Britton	Keith and Alison Dibble
Barbara P. Broad	Russell Scott Dickerson and
Robert D. Broeksmit and	Janet F. Redfield
Susan G. Bollendorf	Oliver Dillon
Bags and Kerry Brokaw	Stephen B. Dixon
Silvija Strikis and Miguel Browne	Nina and William Doak
Leonard and Elizabeth Buck	Mrs. Frank D. Doble
Carolyn and Tom Bugbee	Richard and Brooke Dojny
Ken and Kathy Burgess	Tony & Sue Dowler
Kathleen and James Burnett	Downeast Chapter of
Peter and Deborah Burt	Maine Audubon Society
Dr. and Mrs. John K. Butler, Jr.	Mr. and Mrs. E. Bradford duPont,
George H. and Jane O. Cain	Jr.
Dorothy H. Campbell	Yvan and Donna Dupuy
Carl Gilley Landscape Design	Chris Eccles and Ann Logan
Janet Carpenter and Bob Salesi	Phyllis V. Eckfeldt
Mr. Philip Case	John and Mary Edwards
Emma P. Casey	Anne Lounsbury Ekstrom
Ann and Tom Chapman	Don and Merrie Eley
Dr. and Mrs. Raymond Chase	George and Pamela Elias
Leslie Cheek and Charlotte Joslin	Mr. and Mrs. Samuel S. Emerson
Lynn Cheney	Kristin Emory and Jamie Schapiro
Ian and Meg Chittenden	Catherine McGraw Engel

John and Janan Eppig
Erik Esselstyn
Nancy and Charles Evans
Jean and John Eysenbach
Eysenbach Family
Tim and Susan Farrar
Peter and Sarah Farrow
Yvonne Fast
Richard and Joan Faust
Steven M. Feinstein
Andrew and Tania Felger
Marcia and Bill Fenn
Nonny and John Ferriday
Ann Flewelling and Charles Read
FM Global Foundation
Margery S. Forbes
Betsy Frawley and James Litton
Mrs. Alan Gordon
Anne Gorman and
William Musgrove
Leda Beth Gray and David Drake
Alma B. Gray
Nancy J. Gray
Nicole L. Gray
Terry and Sally Gray
Walter R. Greenlaw Jr. and
Beth Jackson
Arthur W. and Sally C. Gregg
Grace and Bill Gregor
Tom and Virginia Grogean
Susan and Charles Guilford
Stan Gurell and Ira H. Levy
Rich and Susan Gurin
Martin R. Haase
Courtenay H. Haight
Haldane Family
Judy Hale
Brinley and Rooney Hall
Elizabeth Hill and Jonathan Hall
Handworks Gallery
Gary and Susan Harmatz
Elizabeth W. Harries
Mandana and Howard Harrison
Charles and Nancy Hatfield
Nancy Hathaway
Emily and David Hawkins
Dottie Hayes
Richard and Karyl Hayes
Frederick and Prudence Heilner
Marc and Pam Heilner
Marilyn Heineman
Hanna and Kris Henderson
Richard Hero and Jane C. Whitney
David M. Hildreth
Mr. and Mrs. Glenn J. Hill
Wallace W. and Sharron L.
Hinckley
Rita and Carl Hirsch
Joy W. Hoffmann
Charles and Ann Holland
Joan and Bob Holmberg
Don and Lee Holmes
John and Carolyn Jane Hooper
Peggy and Jon Hopkins
Nancy and Charlie Hoppin
Theodore and Linda Hoskins
Kel and Sher House
Milissa Hudak and Carl Gilley
Donna Hudak
Ann Humphrey and Aaron Glazer
Richard and Lorraine Hutchinson
W. Timothy Jameson
John Jaser
Edward L. and Anne Johnson
Pamela Johnson
Deborah Jones and John Engel
George Kalogerakis and
Daphne Poser
Andrew and Nancy Kandutsch
Efrem Kann
Isabelle Katzer
Virginia Roehrig Kaufmann
Shelley and Jeff Kehl
Kristina Kelley
Jessica Kerwin
John and Joanne Kimball
Roger Kirby
Jeffrey and Kathleen Klofft
George and Cynthia Knapp
Knight Associates, Architects
Judy Knight
The Rev. and Mrs. W. Christian
Koch
Ms. Susan R. Kominsky
Shepard Krech III and
Sheila Folliott
Marilyn Krentzman
Peter J. Lafreniere
S. Whitney Landon IV
John LaTerra and Amy Fulton
Nicole Lawton
Elizabeth B. Leaf
Mrs. Harold Ledien

Richard and Barbara Leighton
William and Christine Leith
Sharon and Joe Lendvai
Ronald and Linda Lesko
Wendy Lewis
Helen P. Lindsay
Linda and Steve Lindsay
Linda Long
Loriman and Lisa Looke
William Loomis and Leslie Becker
Helen P. Love
Jonathan Lupfer and Susan Berseth
Christopher Lydon
Janet Lymburner
Elizabeth A. Maas
Ms. Marjorie E. MacArthur
Bill and Luz MacArthur
Bill and Sally MacDowell
William and Elaine Mahony
Mainescape, Inc.
Don and Barbara Mallow
John and Madge Manfred
Norm Marcus
James L. Markos, Jr.
Frederick F. Marston
Barbara H. Martin
Robert C. and Jan Marville
Mr. and Mrs. J. C. Mathews
Maria Matthews and
Michael Scott
Tom and Andy Matthews
Dr. and Mrs. Mayewski
F. Locke and Miriam Mays
Rob and Becky McCall
Heather McCargo and
Brian McNiff
Patricia T. McCurdy
Michael McFarland
Mary L. McGregor and
Michael J. Ryan
William and Carol McHenry
Holly Meade
Eugene B. Meyer
Michael Hewes & Co.
Eileen Mielenhausen
Carolyn Olds Mikels
J. Hillis and Dorothy Miller
Scott and Ruth Miller
Edward B. Mitchell
Lorenzo Mitchell
William and Carolyn Mor
Thomas and Marion Dillon Morris
Lois and John Moyer
Norman and Paula Mrozicki
Eric and Linda Murphy
Stanley and Peg Myers
Joseph E. Napolitano
James and Karen Neel
Duncan and Ellie Neuhauser
Crocker Nevin
Joyce and Art Newkirk
Jean K. Newkirk
Anthony and Olivia Nicholas
Mr. and Mrs. Reade B. Nimick
Bruce Norelius
Kathleen Ober
Susan O'Connor
Katharine Odell and S. Paul Kelly
Charlotte and Robert Oehman
Philip and Lydia Osgood
Dan and Kim Parrott
Len Parrott
Ann B. Parson
Stephen P. Parson
Lee and Cartter Patten
Thomas and Michelle Payne
David B. Pearce, MD
Lou Anna and Royce Perkins
Thomas and Mary Ann Perkins
Paul and Nancy Perkinson
Rev. Gary G. and Barbara A. Pinder
Mark and Martha Pokras
Alan S. Pooley
David and Jean Marie Porter
Gertrude Porter
Judy Powell and Tom Crocker
Ronald and Mary Pressman
Bonita J. Preston
Barbara R. Priestester
Audrey Pritchard and
Lorenzo Goco
Eve Pritchard
Patricia Quirk
John and Rebecca Randall
Julia Randall
Melinda Reach and
Jean-Paul Lecomte
Nancy and Jim Reinish
Phil and Heather Retberg
Lenette Richardson
Margaret E. Richardson
Susan Ricker and William Zarakas
Paul and Ann Rittenberg

Peter and Judy Robbins
John and Rusty Roberts
Jackson and Sarah Robinson
Ruth L. Robinson
Freddie and Paul Rodgers
Mr. and Mrs. Franklin D.
Roosevelt
William and Maren Rosborough
Mitchell Rosenthal and
Elizabeth Heepe
Robert A. Roth
John Ruger and Dee Knisley
Bruce and Marilyn Rutland
Arthur and Abby Ryan
Ruth Ryan
Hugh and Heather Sadlier
Sallie and Bill Satterthwaite
Janet Schlesinger and Jerry Jaffee
William and Joy Schmitt
Justine Schneider
Karl and Katherine Schoettle
Marcia and Michael Schoettle
Jennifer Schroth and
Jonathan Ellsworth
Pat Schroth
John G. Schuler
Seal Cove Boat Yard, Inc.
Margot Semler
Florence Setzer
Dorrance and Patty Sexton
Pam and Mike Sharp
Stuart Shaw
Nicholas Sichterman and
Mariah Hughes
Alexander W. and Susan A. Sierck
Janet Simpson
Ruthann and Joseph Sitter
Roxanne Sly
Dorothy and Philip Smith
Peter and Martha Smith
Mrs. Lessie B. Smithgall
David F. Snow and
Joyce Neiditz-Snow
Tracy Spencer and Hank Davis
Douglas A. Stewart
Ron and Nancy Stoller
Sherry Streeter and Jon Wilson
Nancy Struve
Jackie and Alan Stuart
Peter and Linda Sturtevant
Corinne B. Sucsy
Paul Sullivan and Jillson Knowles
Sarah and James Talalay
Dr. and Mrs. Rajnish Tandon
Elsa and Pete Teel
Keith and Zoe Tenney
Joan and Raphael Thelwell
Mr. and Mrs. Reginald F. Thors
Terri and Steve Titcomb
Paul R. Toulmin
Karen Tramontano
Jennifer and Andrew Traub
Volker and Mary Ulbrich
Ken and Anne Vogt
Anne M. Walker
Robert S. Walker, MD
Chris and Peggy Raphael
Dr. Rebecca Wanbaugh
Chris and Frank Wanning
Margery Watson
Kenneth and Holly Weinberg
Gabrielle Wellman
Ellen J. Werner
Caroline G. Werth
Nancy R. Werth
Laurie White
Michael and Debbie White
Mary M. Whiting
Tom Whittier and
Christine Hedges
Anthony Widmann
Gail and Alexander Wiggin
Wilder-Guiles Family
Anne C. Williams
Linda B. Williams
Patrick and Elsie Wilmerding
Tracy Winthrop
Diana Marston Wood
Robert and Barbara Woodhouse
Vagn and Sarah B. Worm
Laurie E. Yntema and William
Rhine
Dean and Jean Young
Sydelle Zove and
Stephen Kaufman

We apologize if we have misspelled or omitted any of our donors' names. Please advise us of any error or omission.



Burn for the berries

Our land stewardship work this spring included a prescribed burn on one of our blueberry fields on Caterpillar Hill. We are grateful to Maine Forest Ranger John Cousins and Sedgwick Fire Chief David Carter and their crews for conducting the burn as a training exercise.



Events

For more details, please check our website or call us. Most events are FREE and open to the public. Please contact us to pre-register.

- July 10
Story Walk at Cooper Farm, Sedgwick
- July 13
Blue-Zee Farm Tour, Penobscot
- July 22
Full Moon Hike, Blue Hill Mountain
- July 24 & July 31
Invasive Insects Discussion, Blue Hill Public Library
- Mid-July to mid-August
Blueberry Pick in Our Fields, Cooper Farm in Sedgwick
- August 3
Tour of Good Life Center, Cape Rosier
- August 10 (No pre-registration)
Mountain Day Celebration! Blue Hill Mountain
- August 14
Children’s Tide Pool Walk, Carter Nature Preserve, Surry
- August 17
King Hill Farm Tour, Penobscot
- August 21
Sketch & Walk, Blue Hill
- September 7
Forest Ecology Walk & Talk, Kingdom Woods
- September 12
Annual Meeting
- September 14
Horsepower Farm Tour, Penobscot
- September 28
Mushroom Walk & Talk, Patten Stream Trail, Surry
- September 29 ■ MEMBERS ONLY
Mushroom Workshop, Blue Hill
- October 6 ■ Visit our booth!
Taste of the Peninsula, Blue Hill
- October 19
Making Fall Leaf Bookmarks
- November 2
Children’s Geology Walk

A Will to Help

One of our members recently reported that she had updated her will to include a bequest to our Trust and that it made her feel really good to have done so.

You, too, can capture that good feeling by naming Blue Hill Heritage Trust as a beneficiary in your will. Your gift will help ensure the long-term stewardship of the conservation lands that we have worked so hard to protect.

A Gift of Land in Surry

A gift of a small parcel of land on the Cross Road in Surry will have a big impact on our nearby trail offerings. Thanks to the generosity of Ruth and Max Brenninkmeyer, long-time Trust members, we now have the opportunity to create a safe parking area for visitors to our Furth Wildlife Sanctuary and Talalay Nature Sanctuary properties on this four-acre parcel located just opposite the existing trailhead. It will also serve as a

trailhead for a new trail to our shorefront Carter Nature Preserve, allowing visitors the choice of a “loop” walk rather than an “out and back” walking experience. Thanks to a grant from the Fields Pond Foundation, we expect to be able to construct the parking area this summer. With the help of trail volunteers, we hope to complete the new trail this summer as well. Call us if you would like to help.

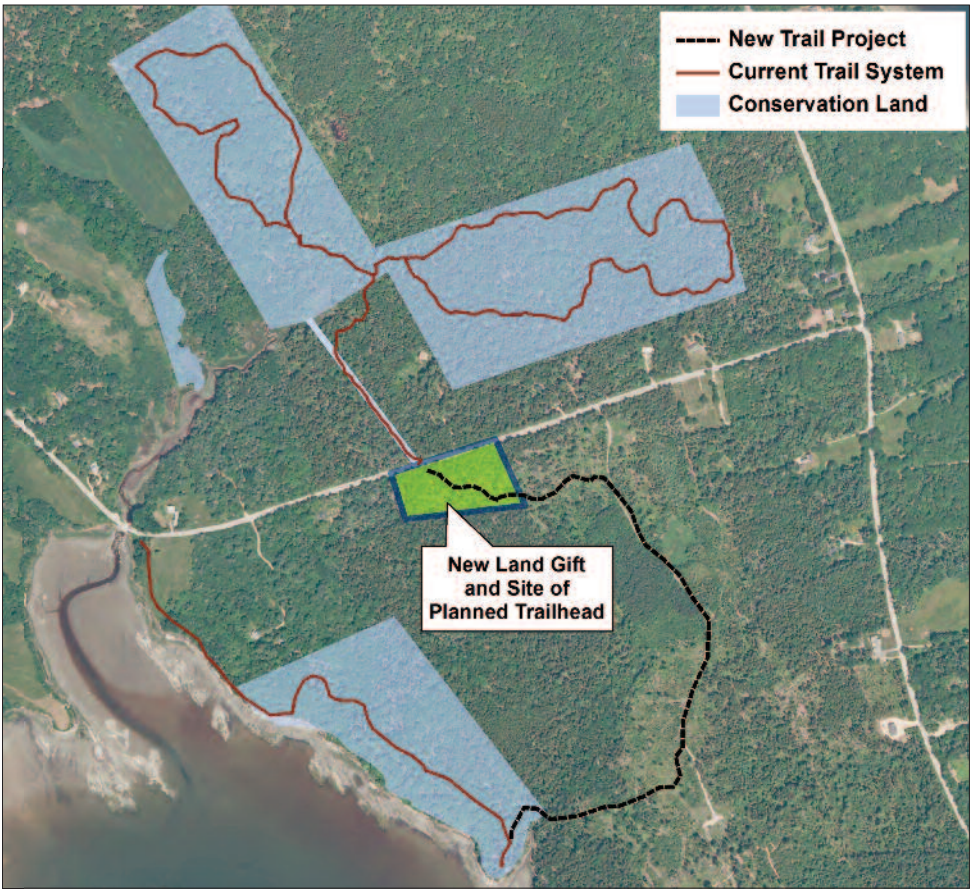

Getting Young People Outdoors

Our Trust is engaged in the fight against “nature deficit disorder” in our youngsters by offering a variety of opportunities to experience the natural world on our conservation lands. This spring our Conservation Lands Manager Adam Bishop led the third and fourth grade class from the Brooksville Elementary School on an exploration of a vernal pool at our Kingdom Woods preserve (photo above), and Eileen Mienhausen, our Membership Coordinator, talked with George Stevens Academy students about volunteer opportunities at the school’s community service fair, which led eight students to join us in constructing the new Becton Trail (photo right). Meanwhile our

Community Outreach Committee has organized a new program to encourage children to get out on our trails (See article below).



Be an Explorer

Looking for something fun to do with your children? In addition to the variety of guided Walk & Talks and other programs, we are also providing a new “Passport to the Trails” program to encourage children and their families to explore the outdoors.

On ten of our trails there is a letterbox somewhere along the trail with a unique stamp and ink pad inside. When children find the letterbox, they stamp their passport.

Passports are available at the Trust office, the Blue Hill Library, and the Blue Hill Peninsula Chamber of Commerce. When children fill the passport with at least eight stamps, they can claim their explorer certificate.

Thanks to Penny Ricker for creating the nature stamps, to Ken Burgess for building and installing the letterboxes, to Hawkes & Quirk, LLC for the passports, and to the Outreach Committee for coordinating this program.



Join us today!
Or give a gift membership

The contributions of our members make our work possible.

- Heritage Society\$1000 and up
- Benefactor\$500 – \$999
- Conservator\$250 – \$499
- Sustainer\$100 – \$249
- Supporter\$50 – \$99
- Contributor\$35 – \$49

- ☐ Please find enclosed my/our tax-deductible gift of \$ _____
- ☐ I have named the trust in my will.
- ☐ Please contact me about bequests and other planned giving opportunities.
- ☐ I/We prefer to remain anonymous.

Name: _____

Address: _____

City/State/Zip: _____

Phone: _____

E-mail: _____

Please make your check payable to:

BLUE HILL HERITAGE TRUST
P. O. Box 222
Blue Hill, ME 04614